Für Elise
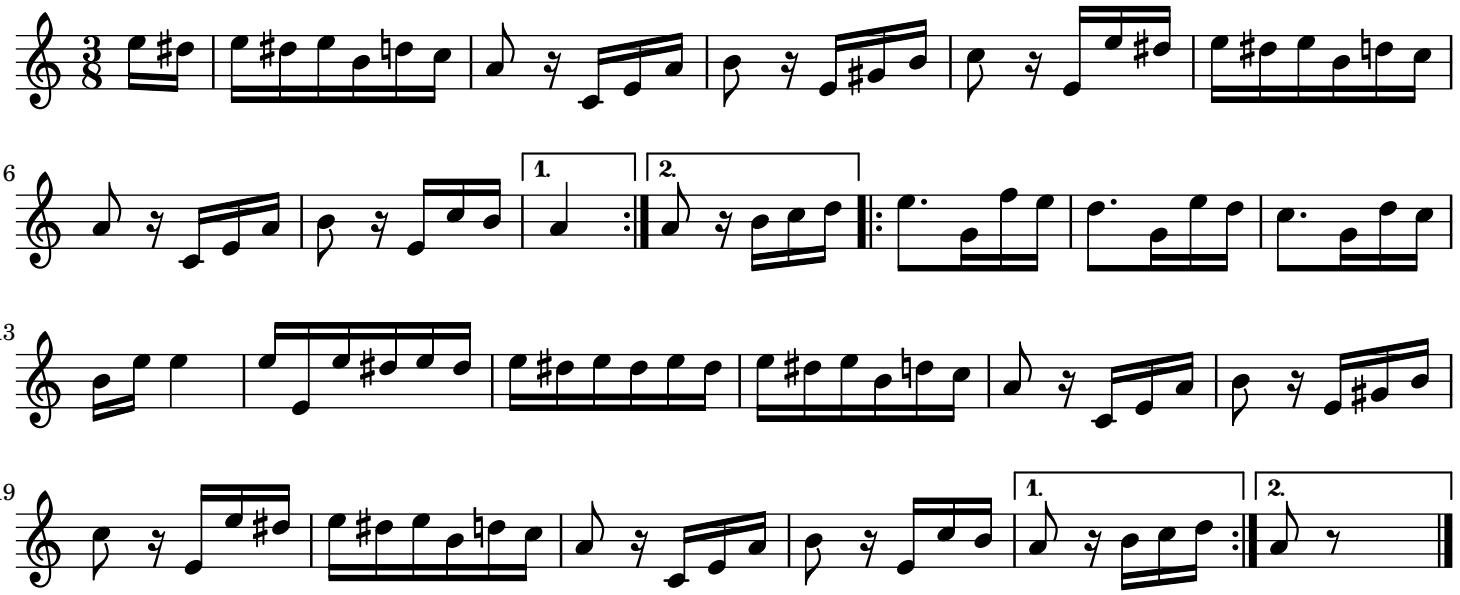
Beethoven