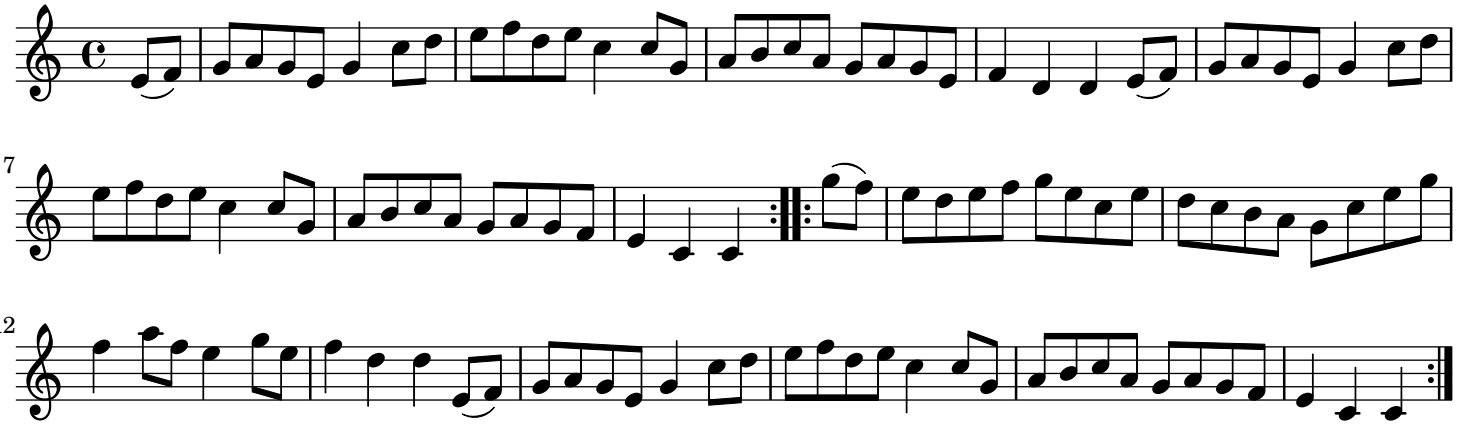Durham Rangers (Merry Sherwood Rangers) (Lord Middleton's Hornpipe,aka) England