Dunstable Bonnet, The
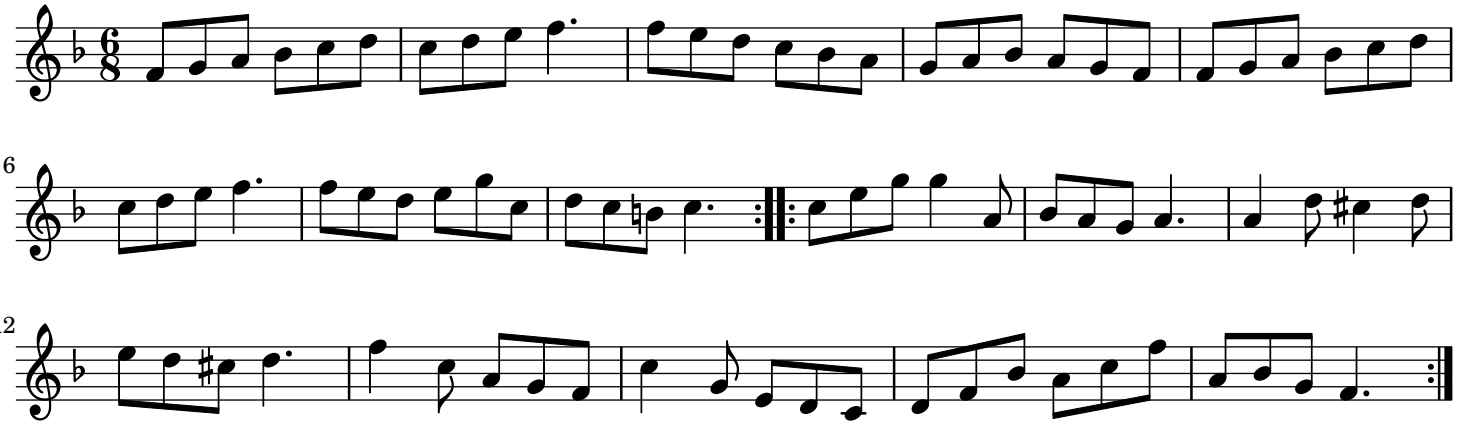
London