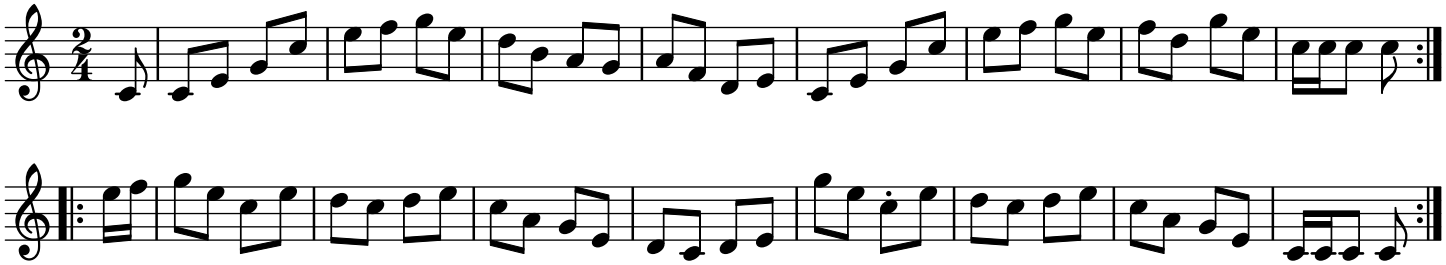Downies Humour trad.