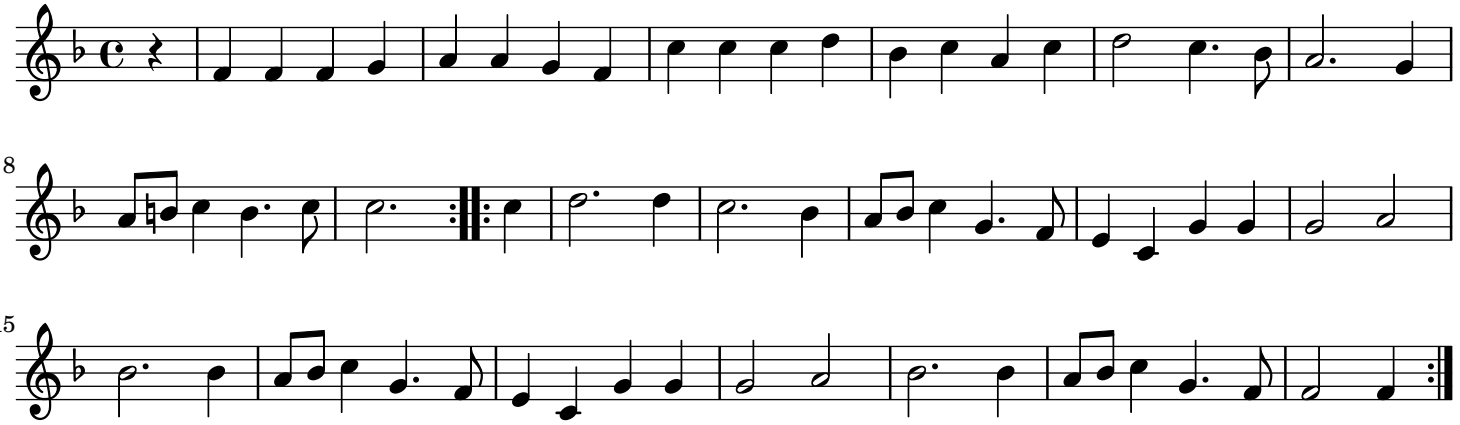
8

15