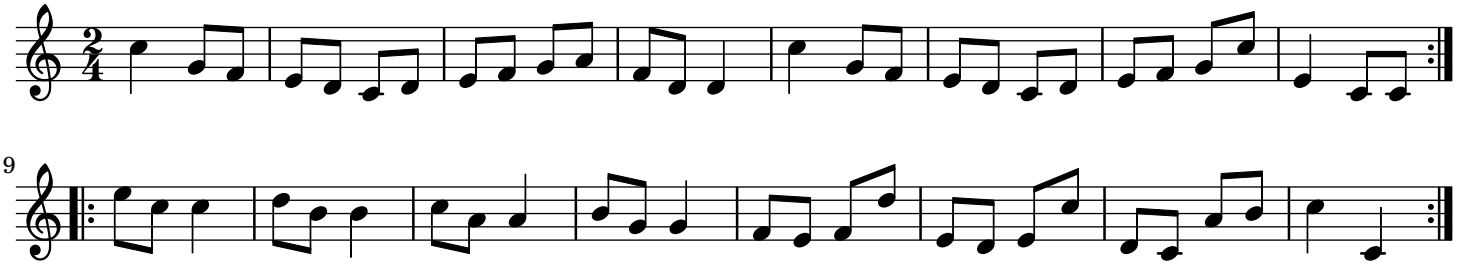Dick Grimstead London