Decoy, The
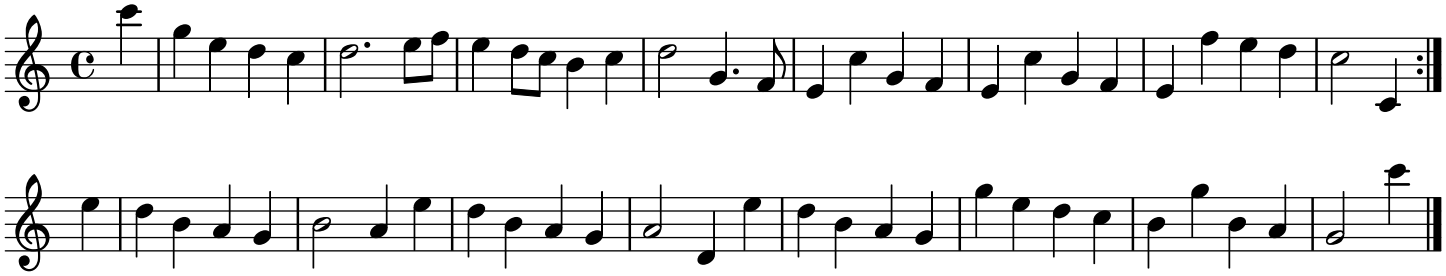
England;London