De Paus te Romen
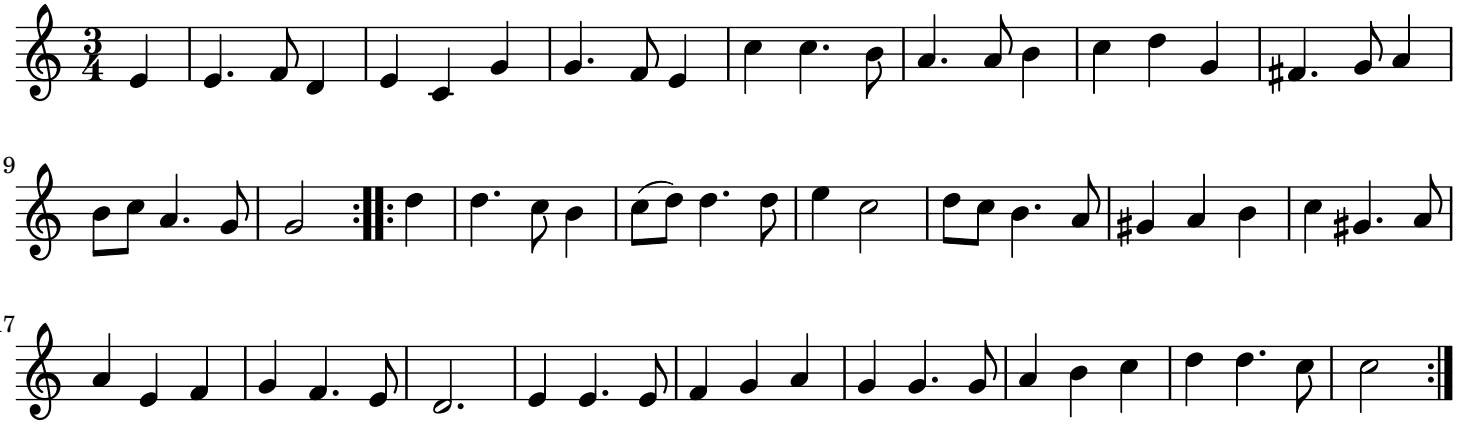
Oude en Nieuwe ... - Sevende Deel