D'Aal goet
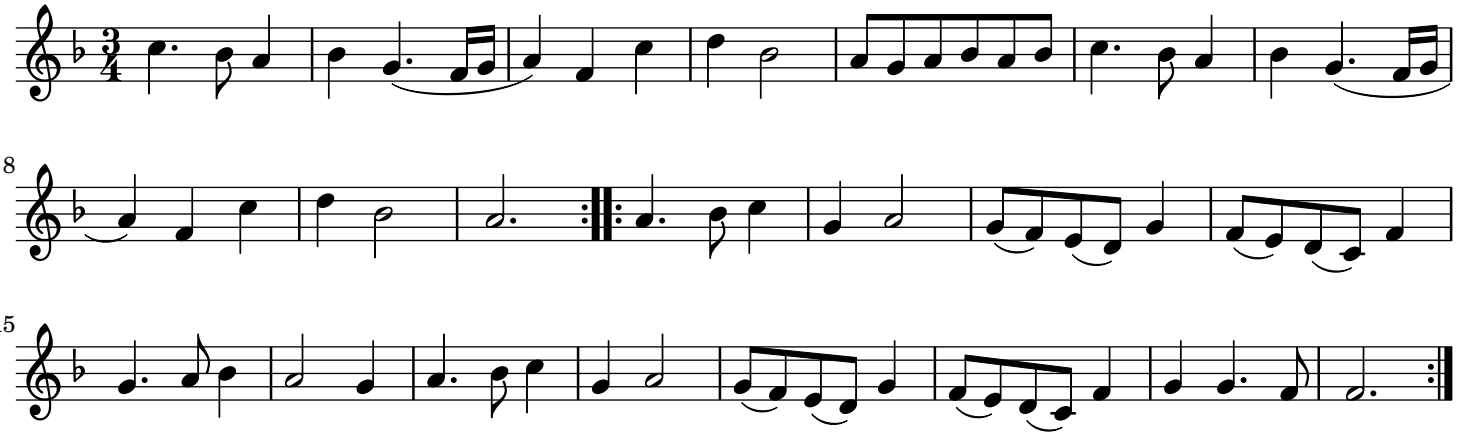
Oude en Nieuwe ... - Twaalfde Deel