Corner House, The
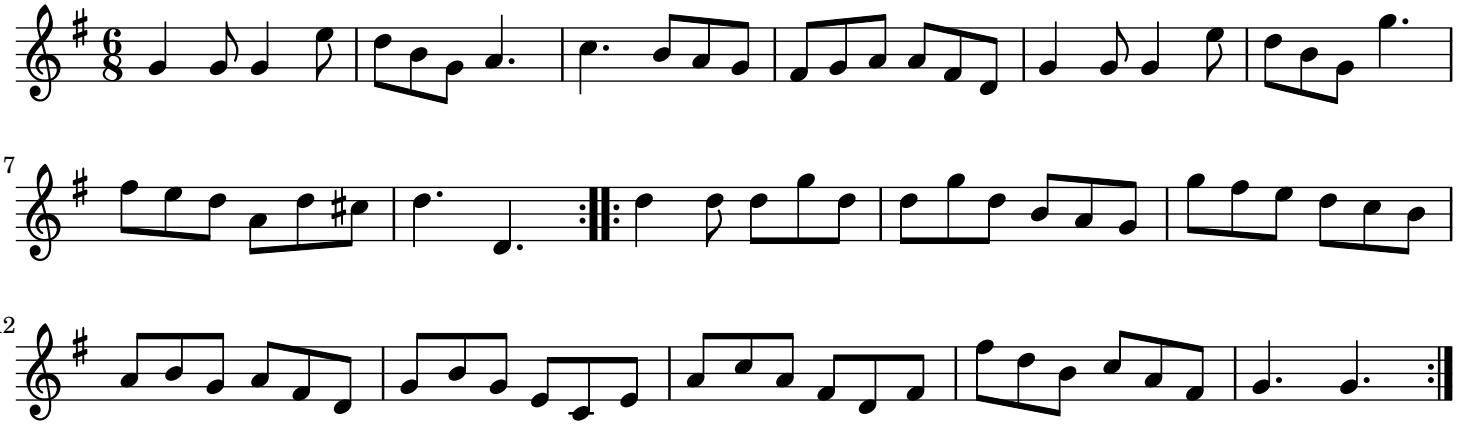
trad.