Charles Street Walk
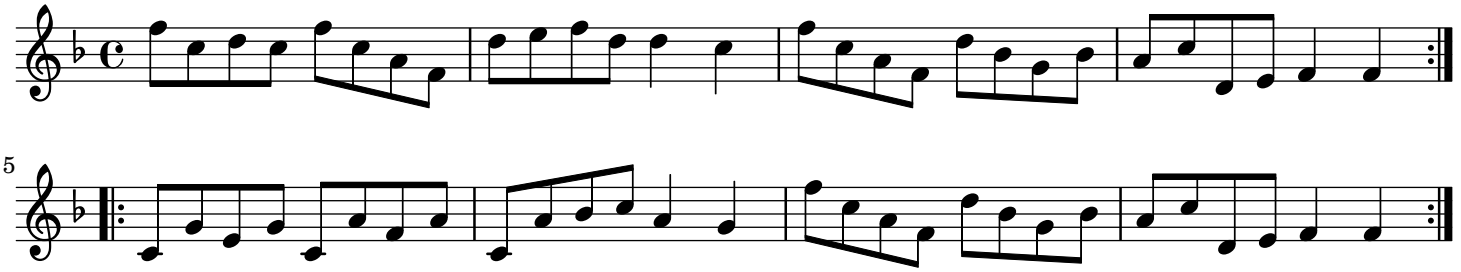
England;London