Charles's Jigg
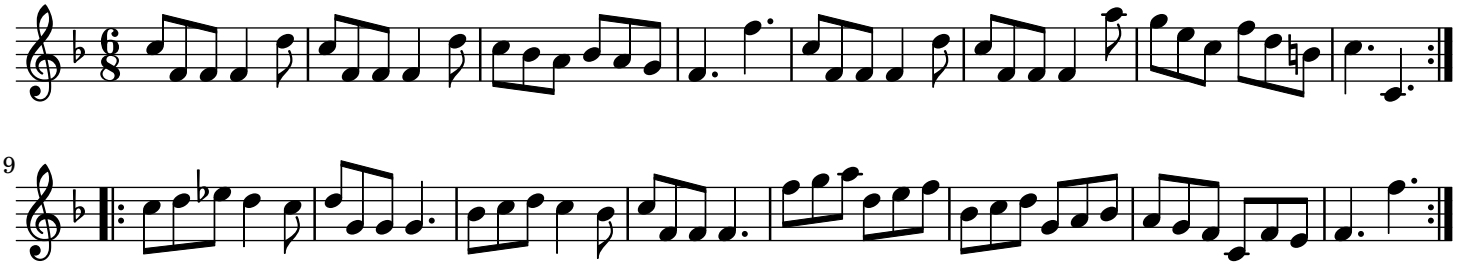
trad.