Chaplet
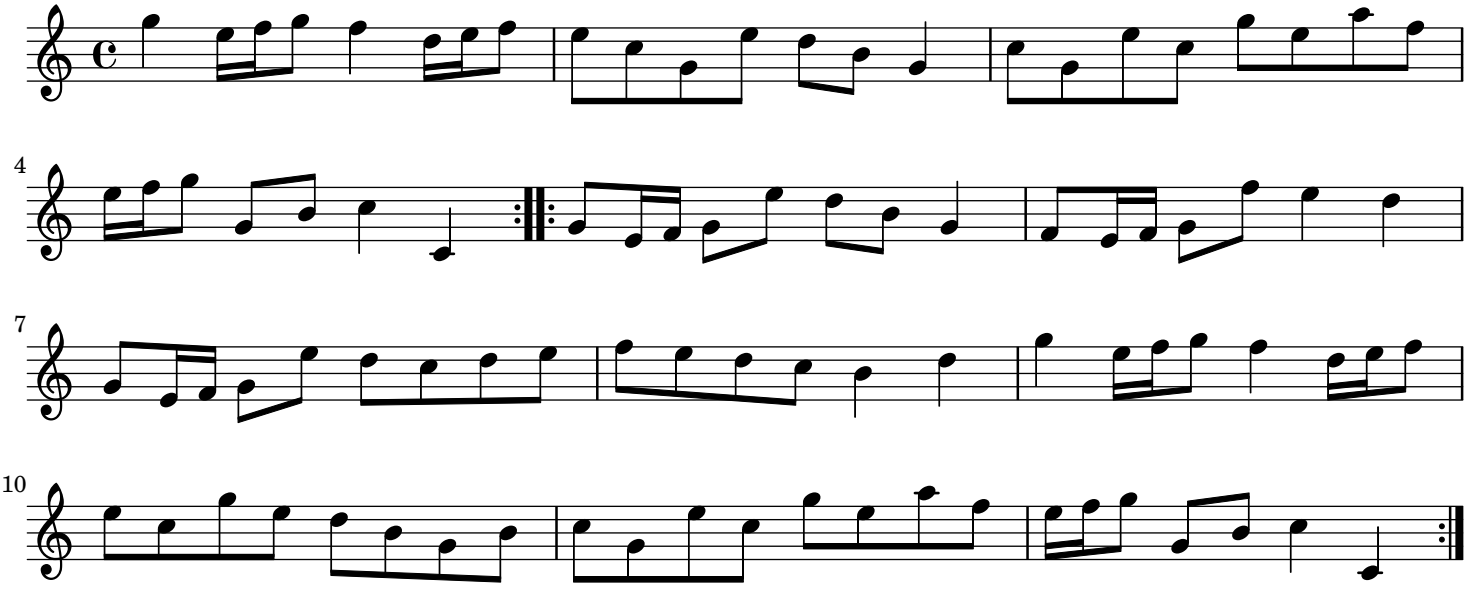
trad.