Ceux qui ont nommé les bancs
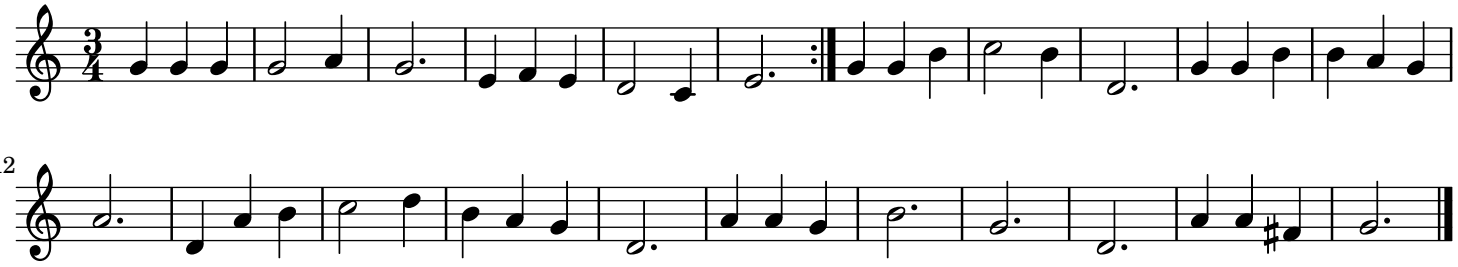
France