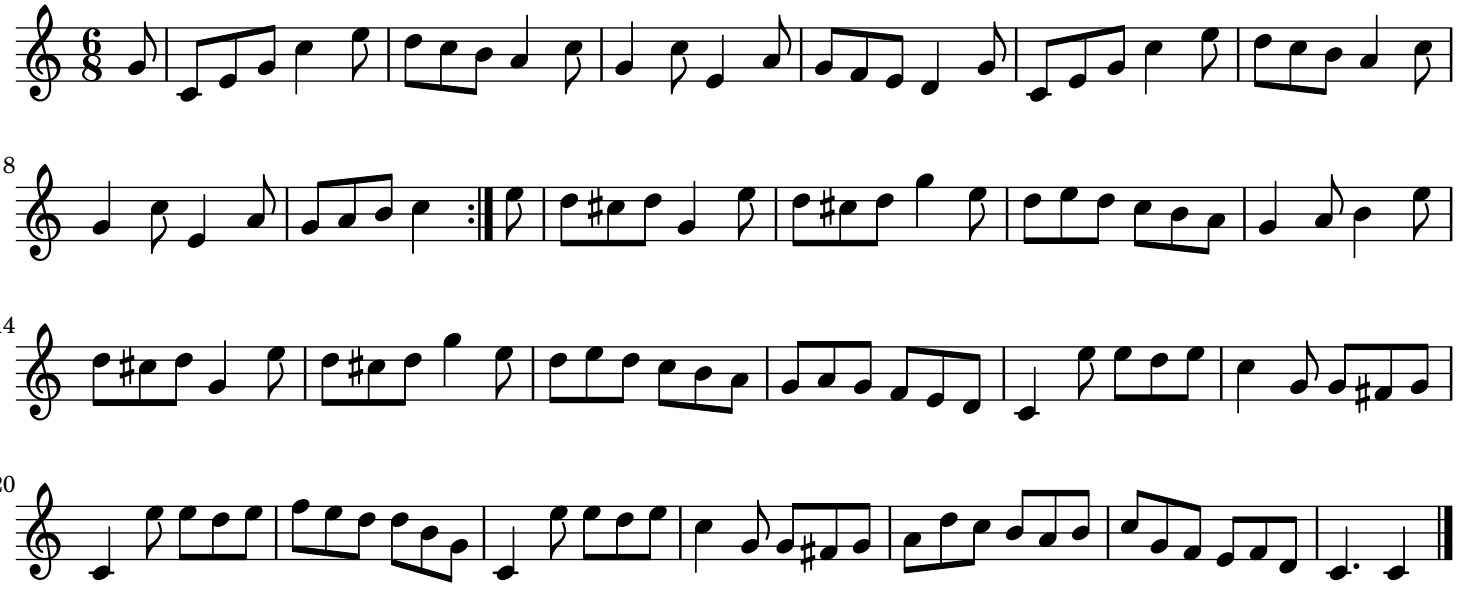Captain White England