Captain Bobadil,perh
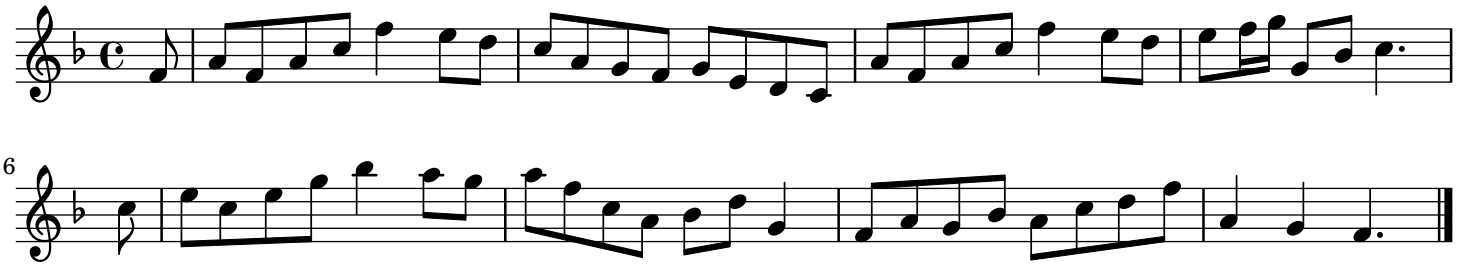
England;London