Capt.Lanoe's Quick March
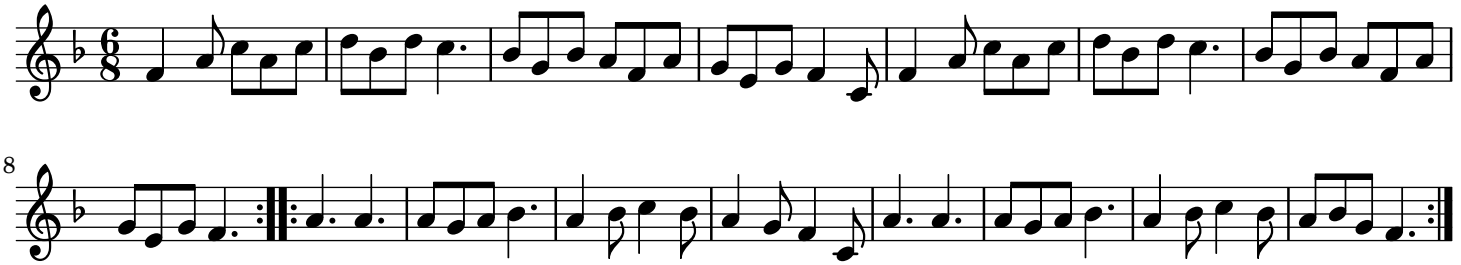
England;London