Cap. Lucas's Fancy
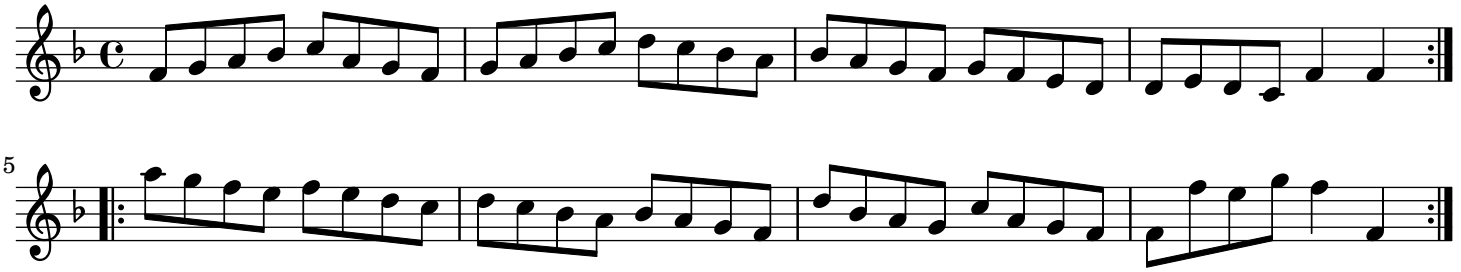
England;London