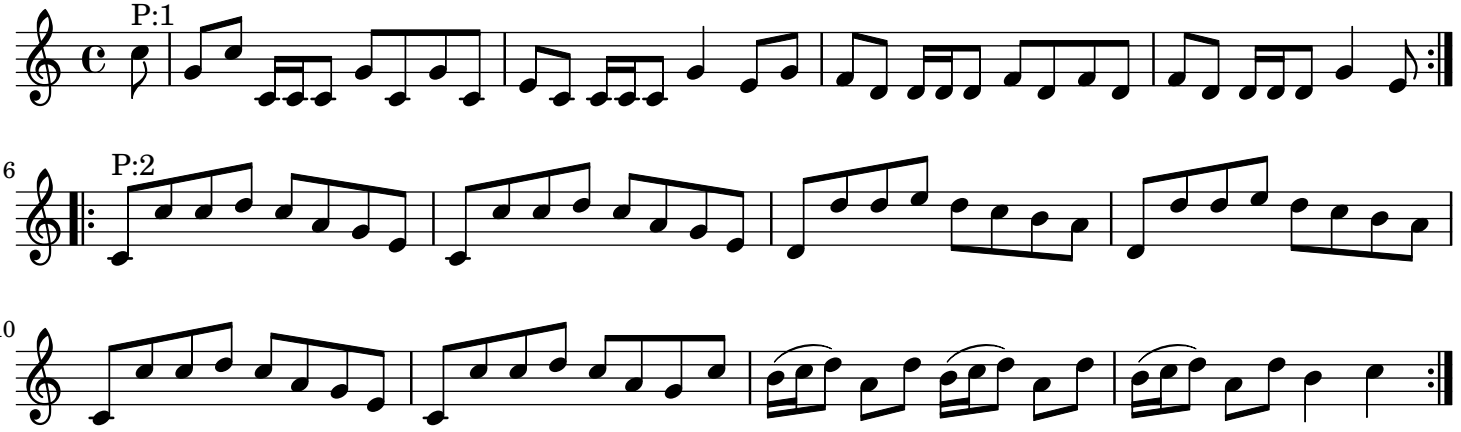Cameronian Rant trad.