Bunch Of Rushes,The
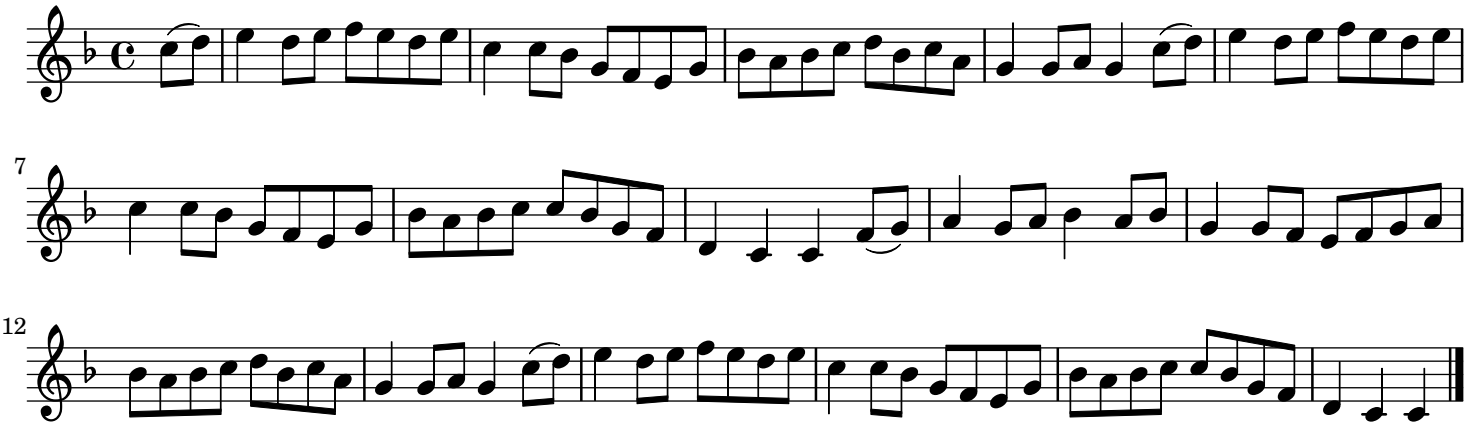
England