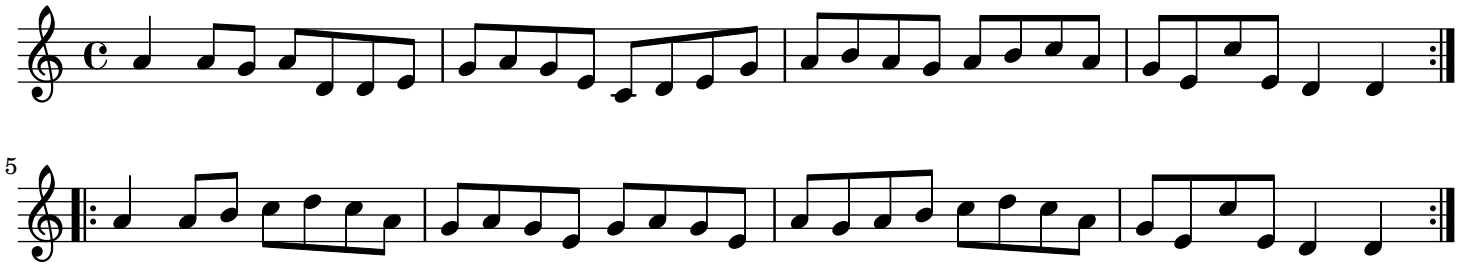Breach of Killiecranky,The (Barrack Hill) England