Brays of Dornoch
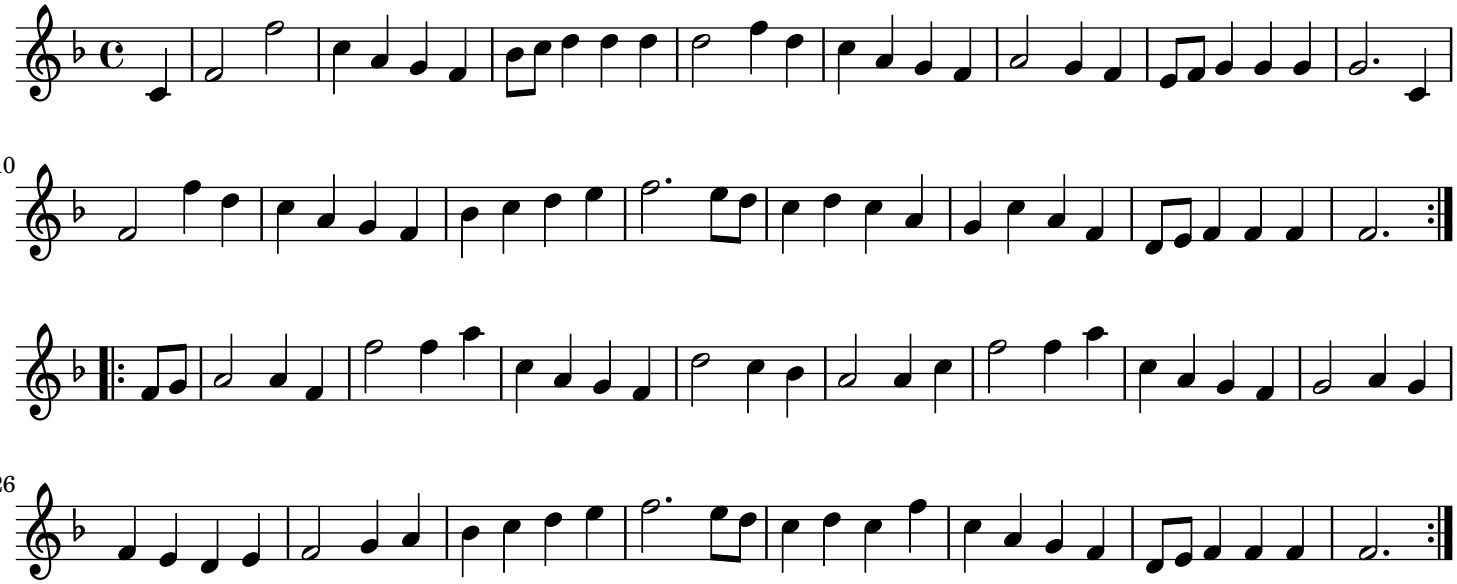
England;London