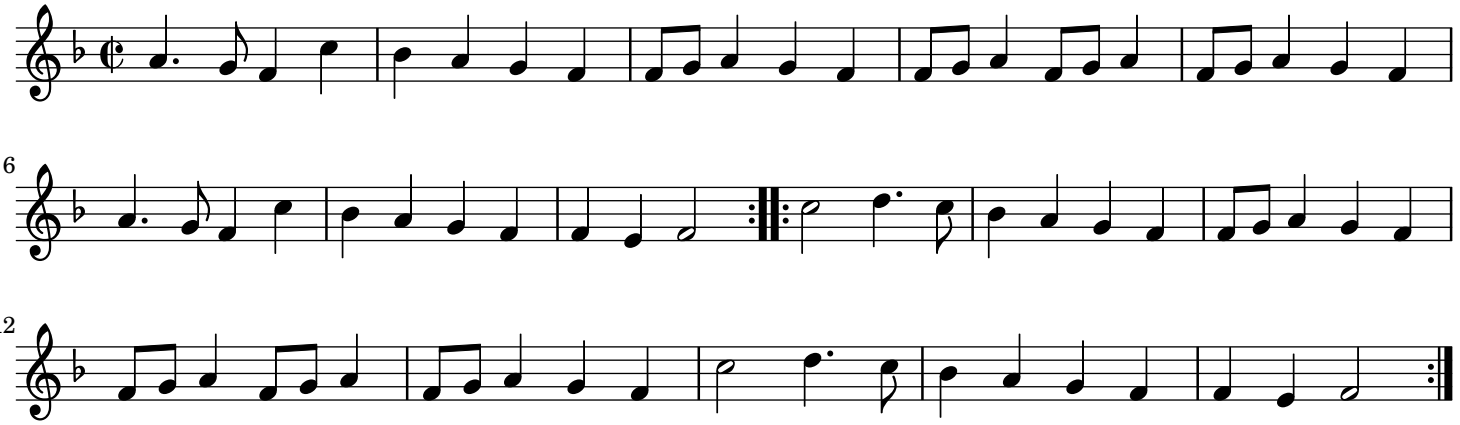Branle de Bourgogne 3 trad