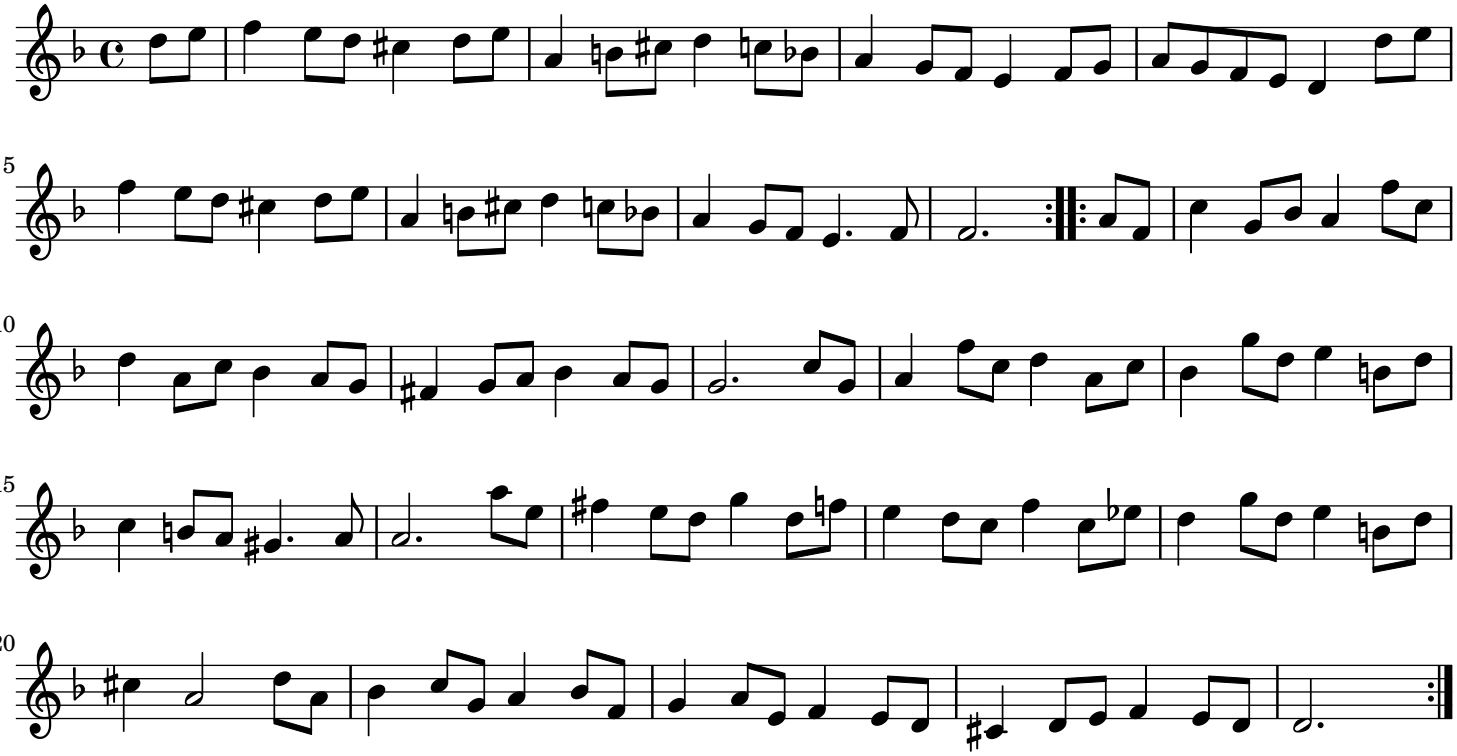Bourree J.S.Bach