Bourree
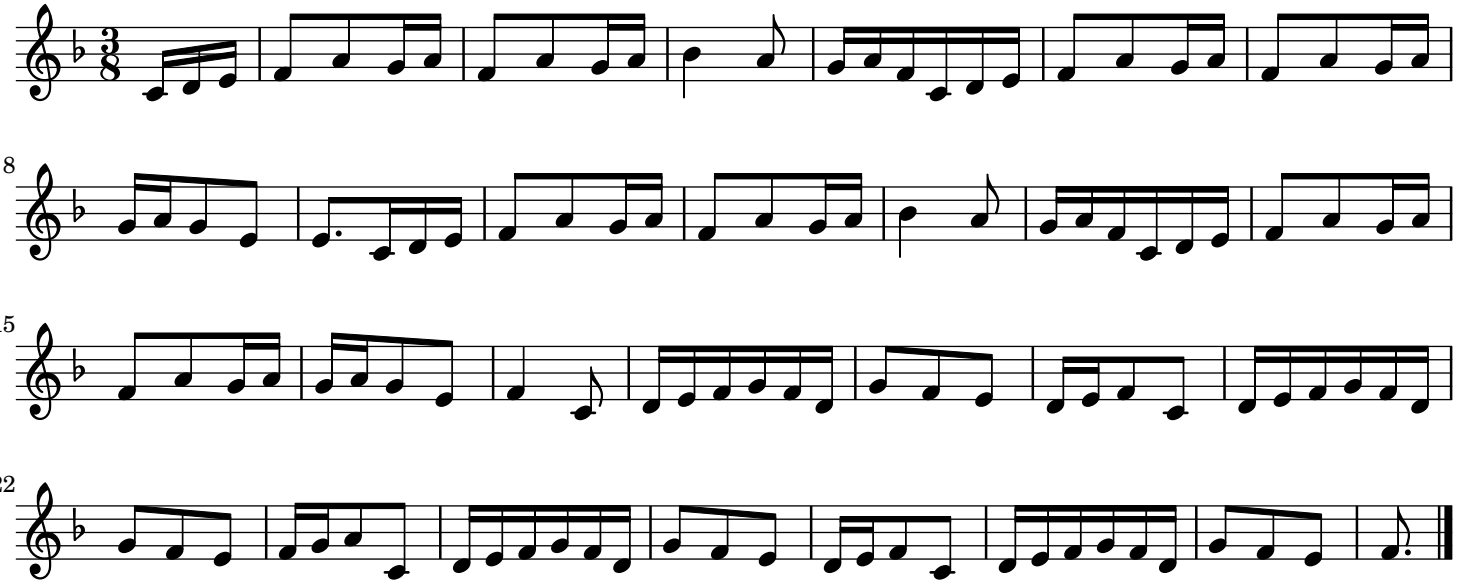
trad.