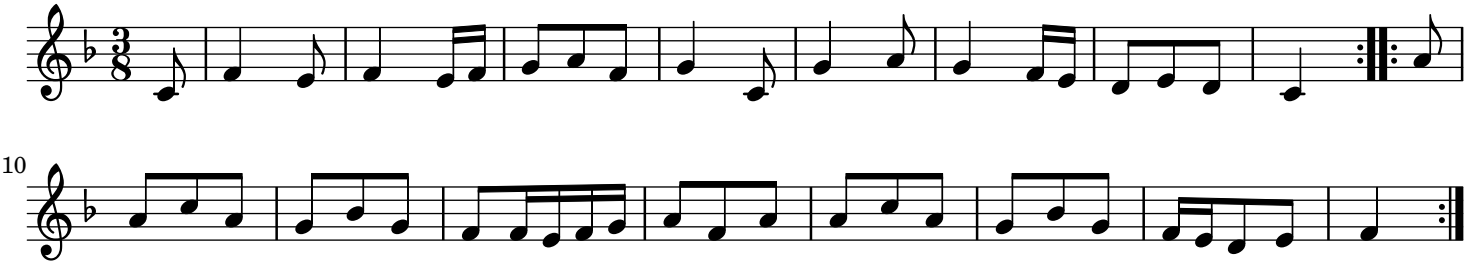Bourrée valsée d'Issoudun trad.