Bourrée solognote
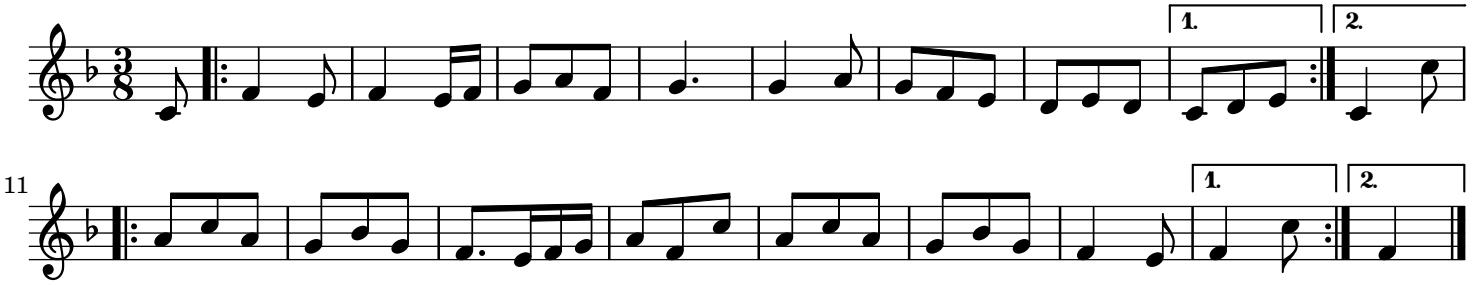
trad.