Bourrée ronde de Sainte-Sévère
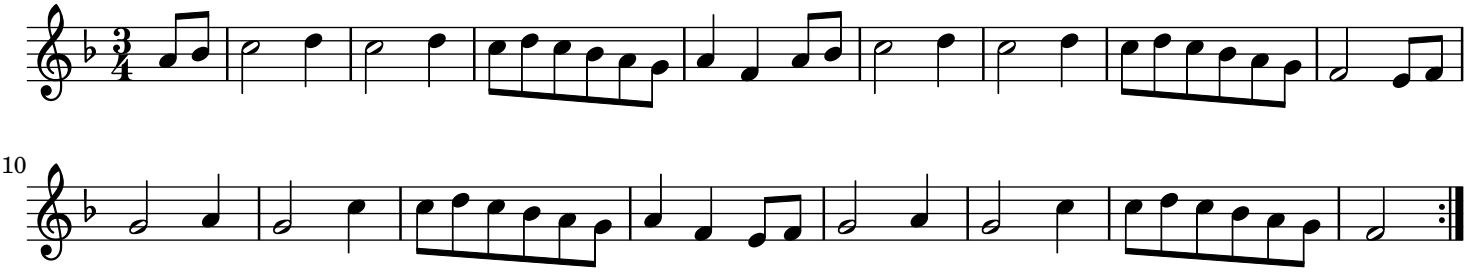
trad