Bourrée des Gars
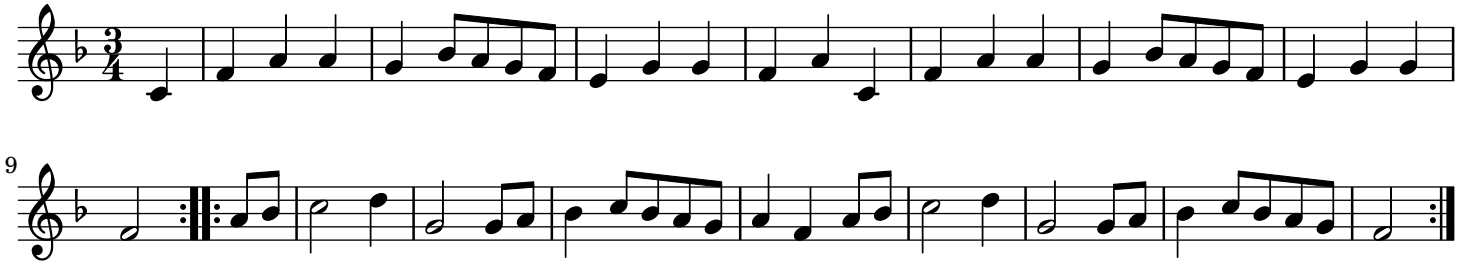
Trad.