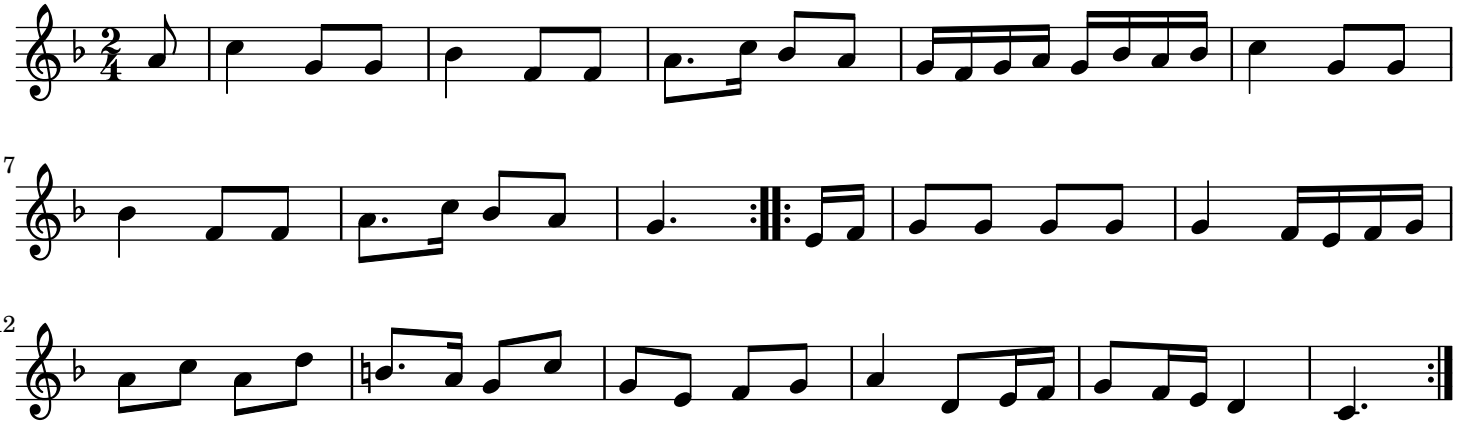Bourrée 2 trad.