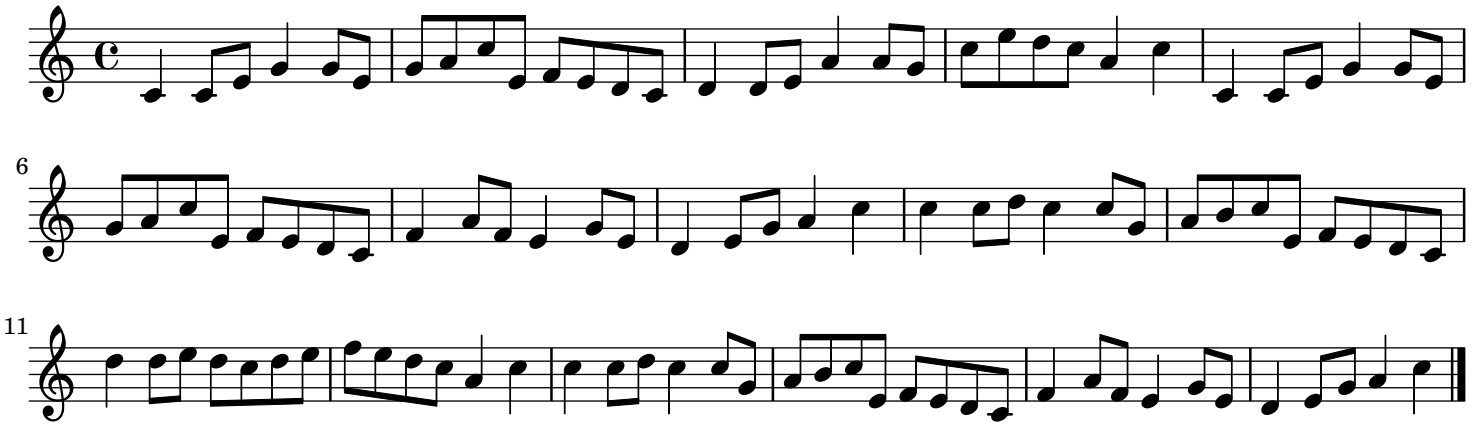Bonny Lass (Smith's A Gallant Fireman,The) England