Bessie licht u hemd op
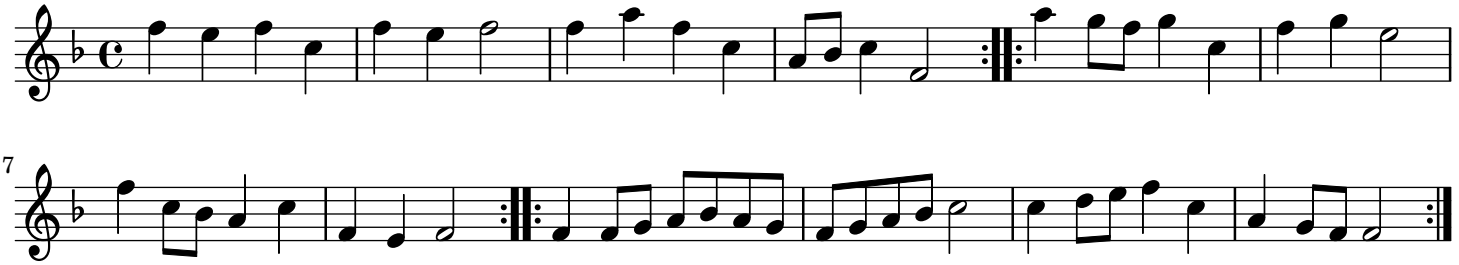
Oude en Nieuwe ... - Achtste Deel