Because I Was a Bonny Lad
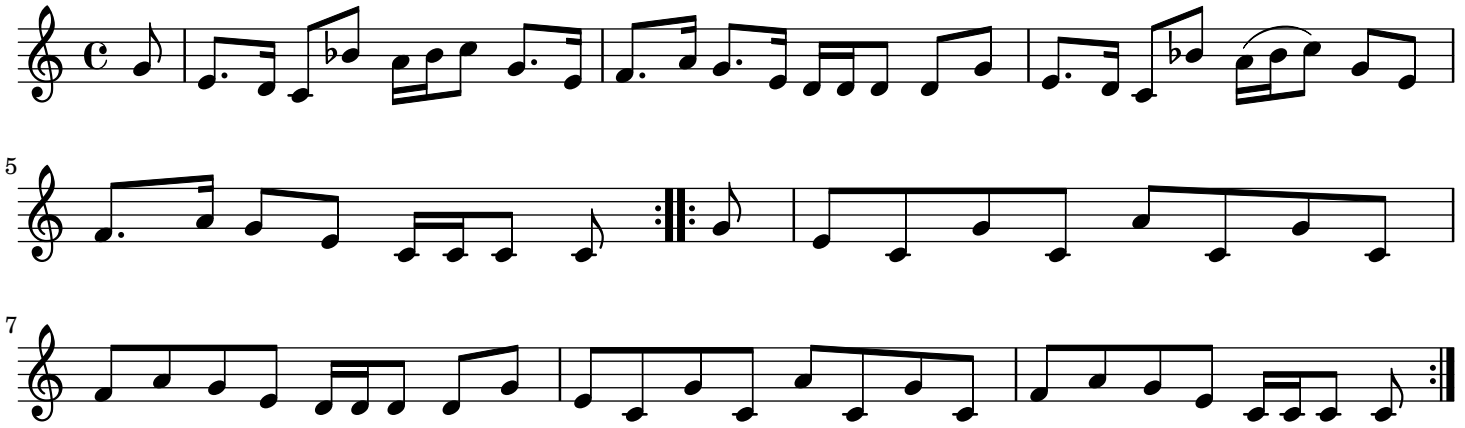
trad.