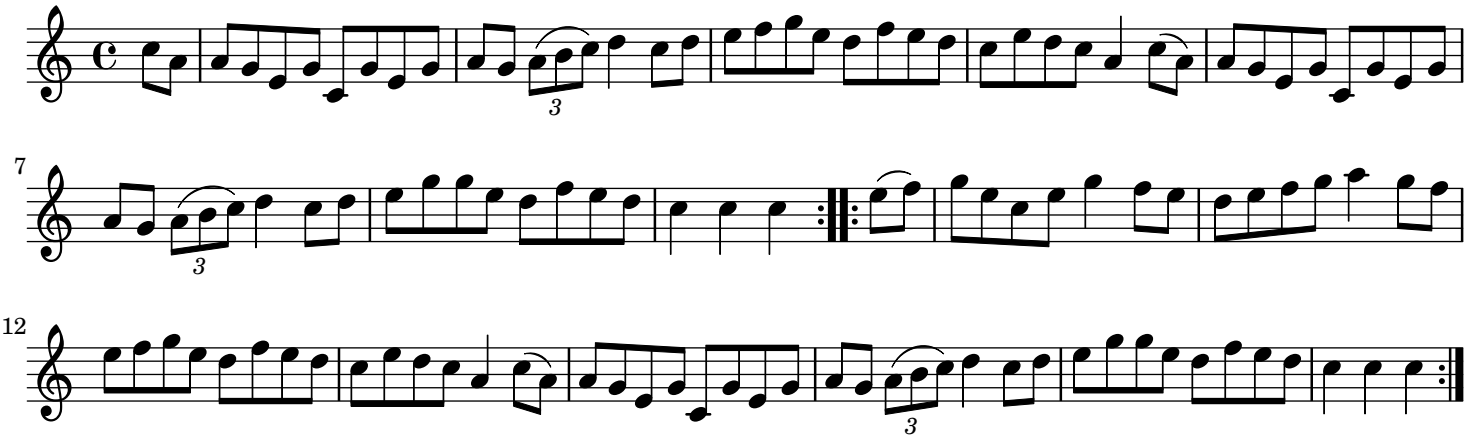Beaux of Oakhill (Boys of Bluehill) England