Babiole 5 Polonoise 2
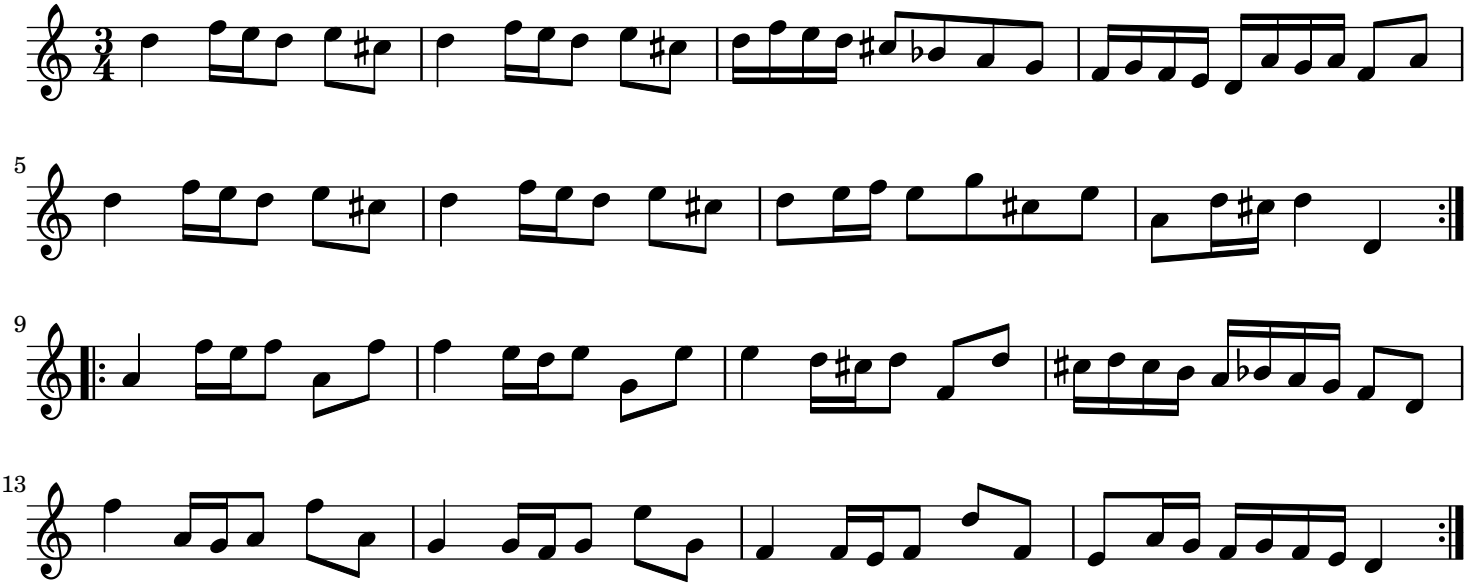
J.C. Naudot