Babiole 4 Villageoise 1
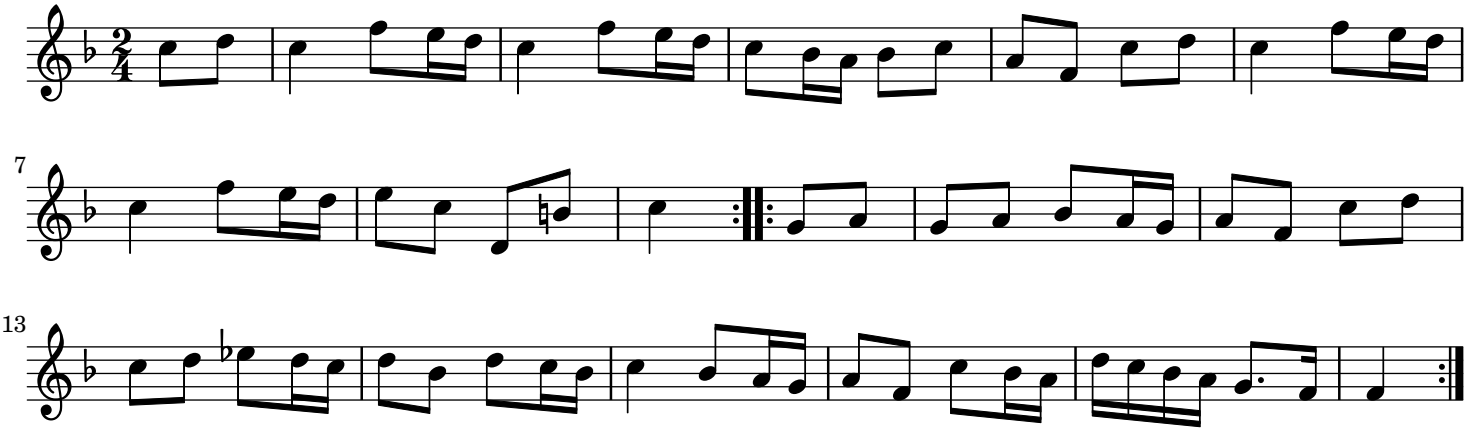
J.C. Naudot