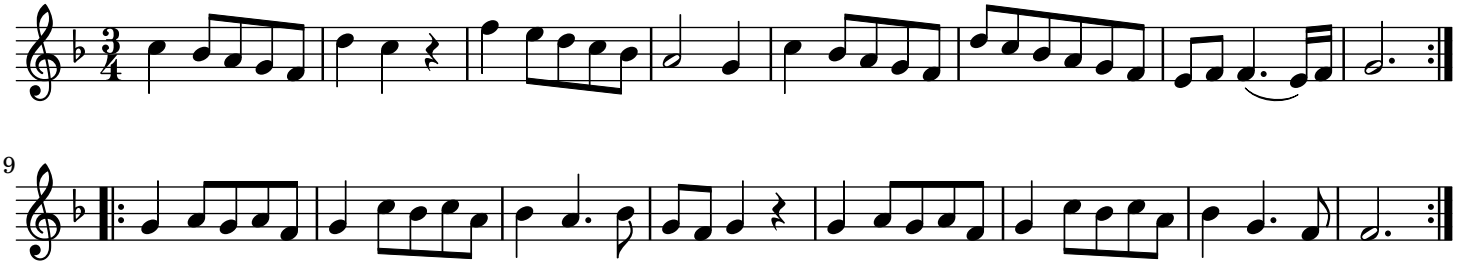Babiole 3 Menuet 1 J.C. Naudot