Babiole 3 Gigue 2
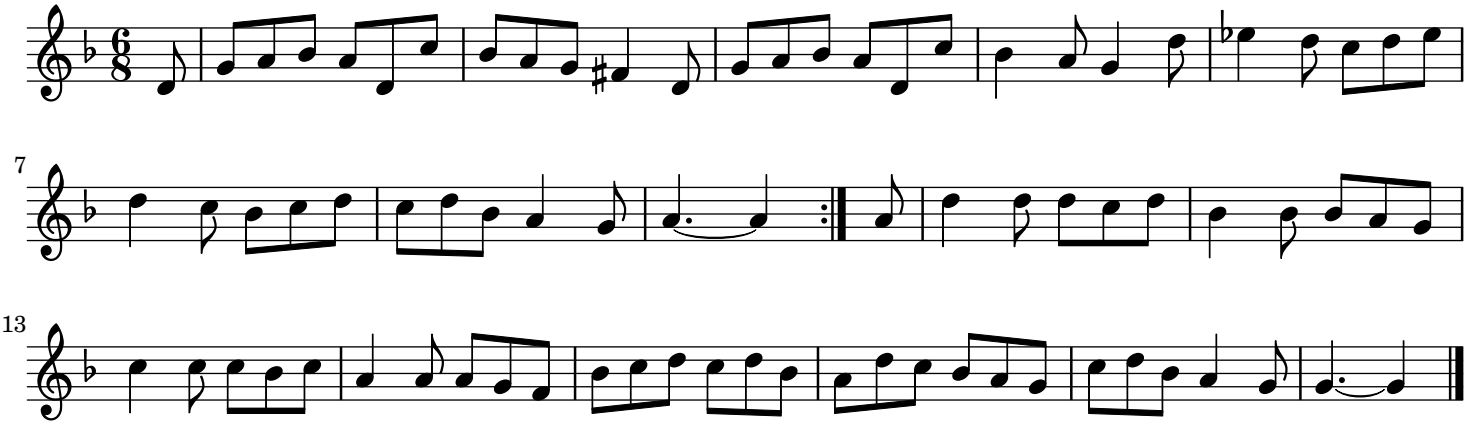
J.C. Naudot