Babiole 2 Fanfare
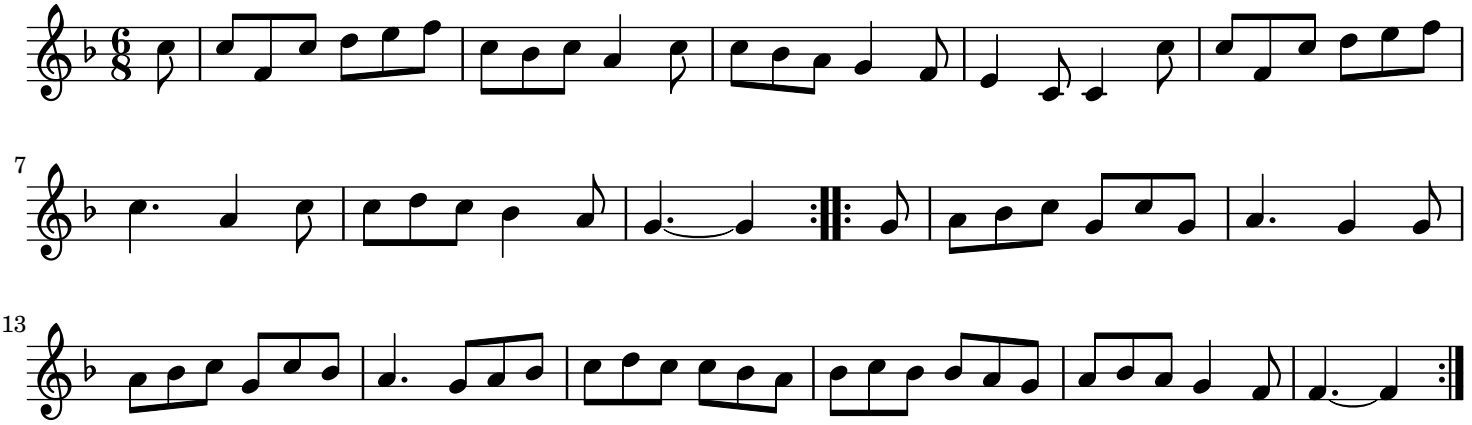
J.C. Naudot