Babiole 1 Bourrée 1
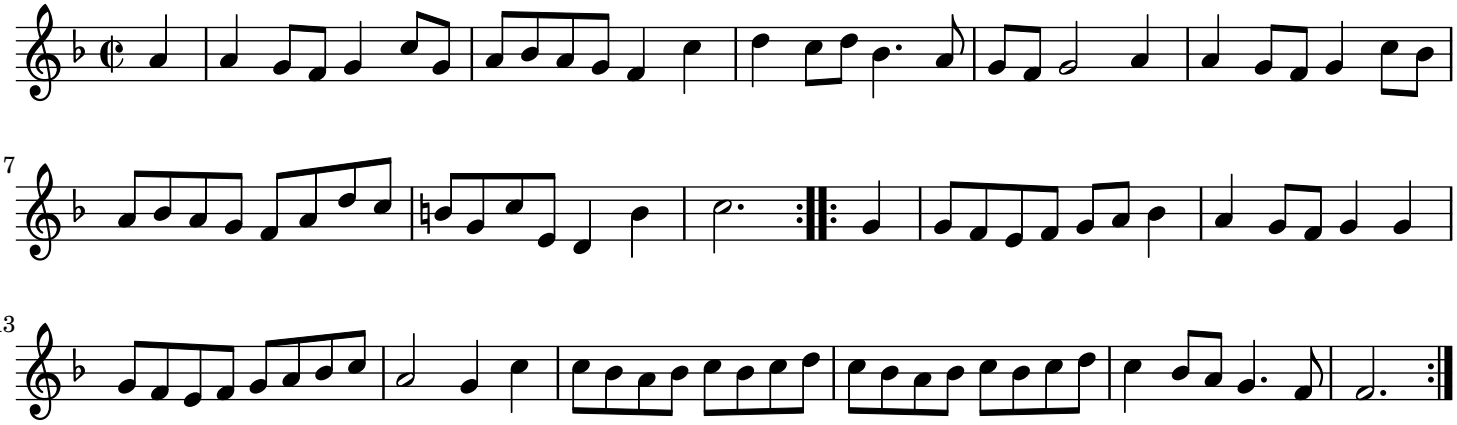
J.C. Naudot