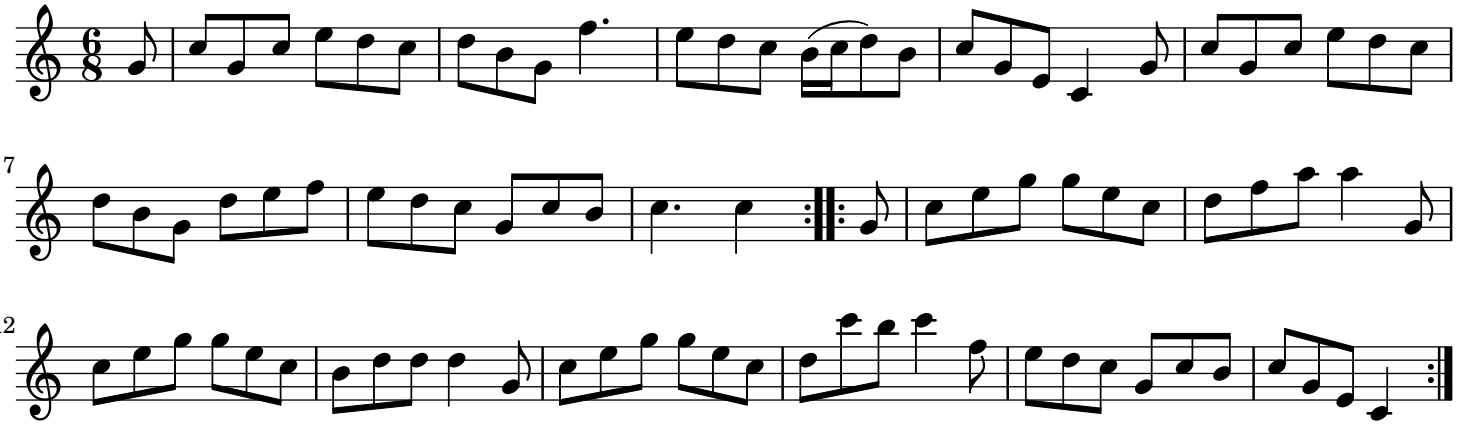Auretti's Dutch Skipper trad.