Attle's Mazurka
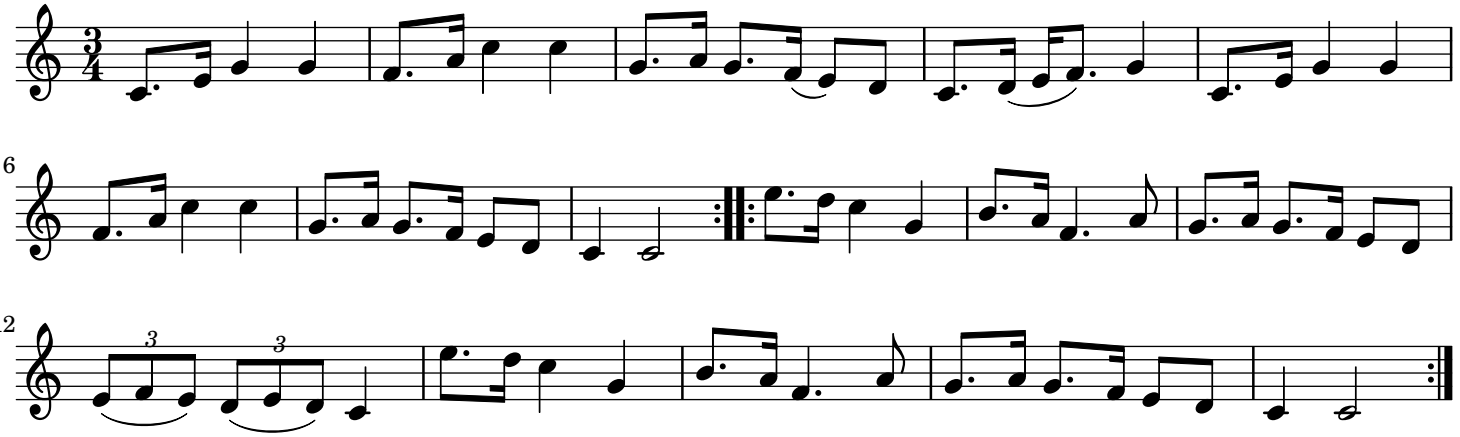
trad.