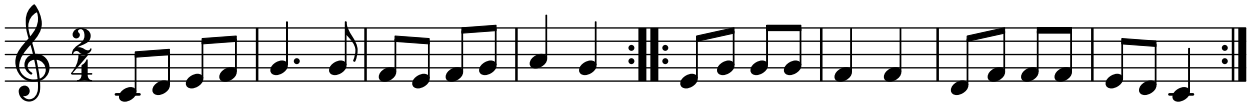Allons petits trad