Allemode
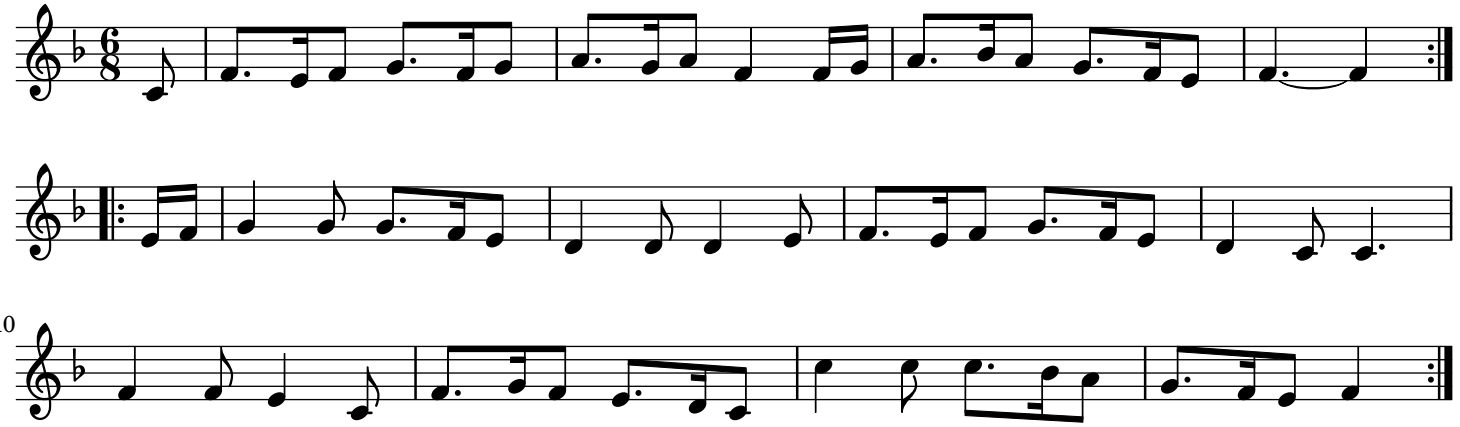
Oude en Nieuwe ... - Vierde Deel