Schleuniger Tanz in G No 14 - Schmalnauer Hs
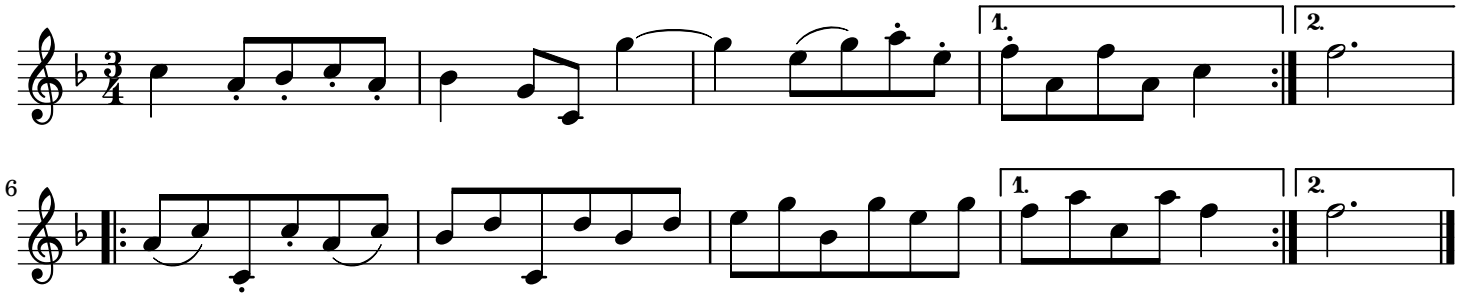
trad.