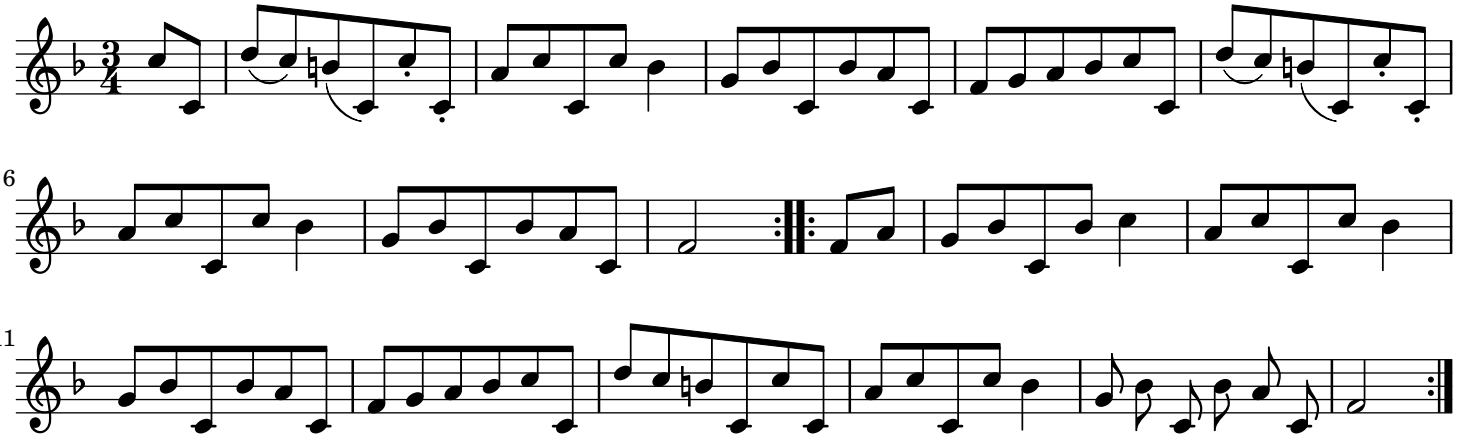Schleinige Tänze in D, nr. 8 traditionell