Sally Sloane's Mazurka
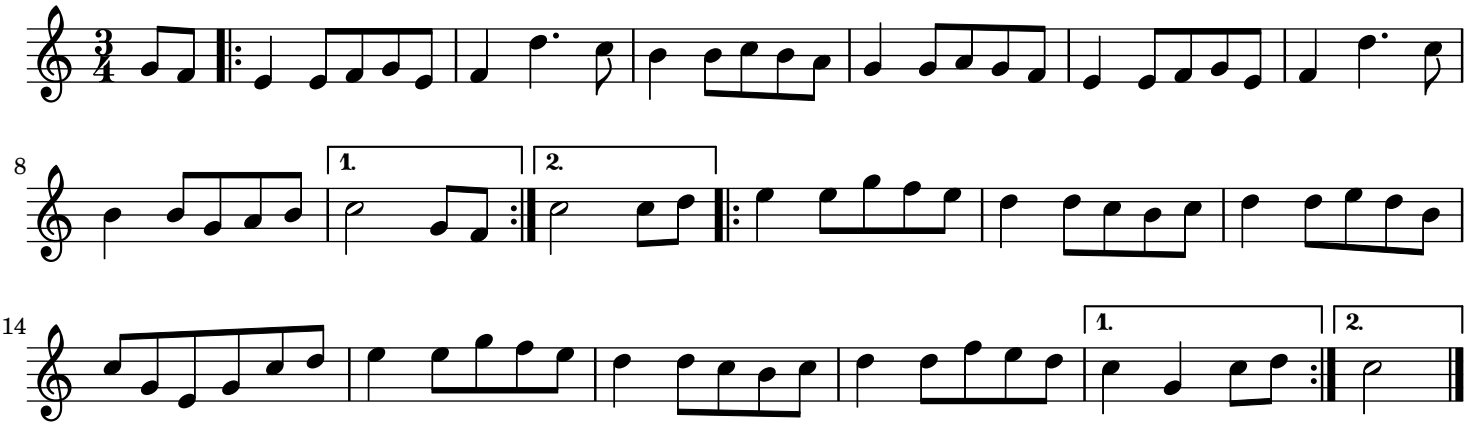
trad.