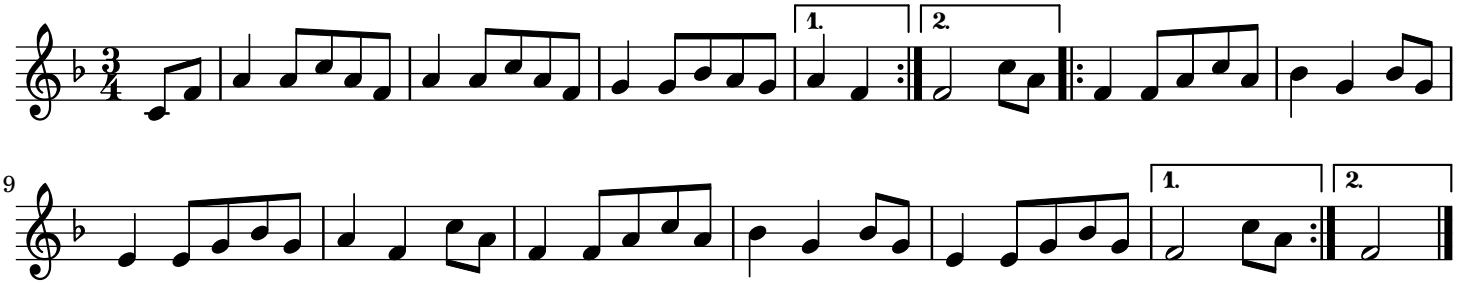Mazurka de Lapleau trad.