Mazurka Petite fleur des champs
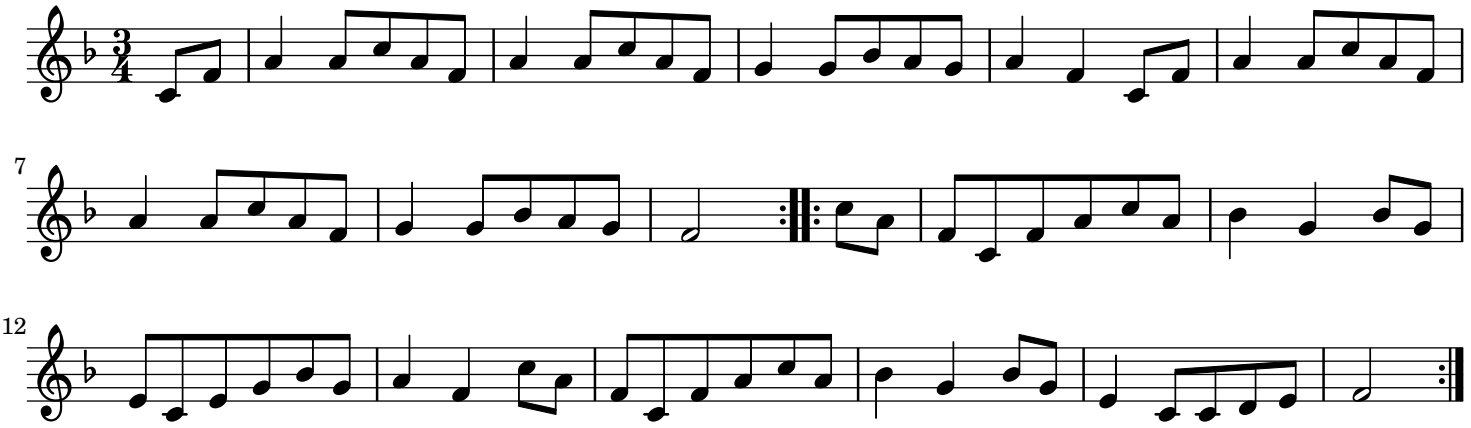
Trad.