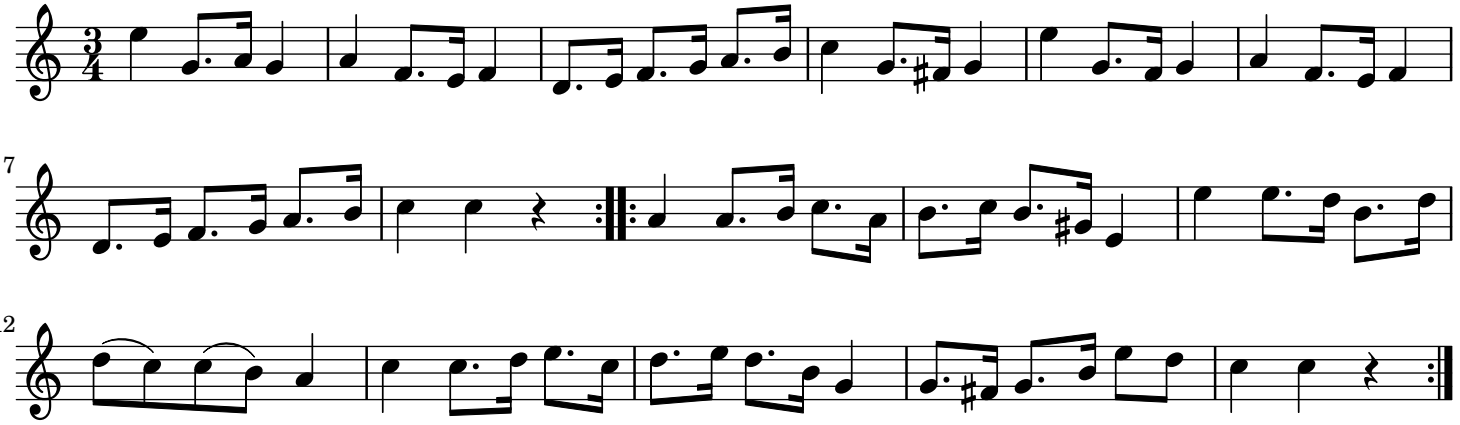Mårtis-Johans Mazurka trad.